

DESEJO MISSIONÁRIO (ORQUESTRA)

♩=120

5 ♩.=72 ♩.=120

10

13

15

31

Example 31 is a single staff in bass clef with a key signature of one flat. The notation includes a series of eighth and sixteenth notes, rests, and a double bar line.

35

35

40

46

52

2

57

60 (Som de JATO)

74

5

67

Violoncello

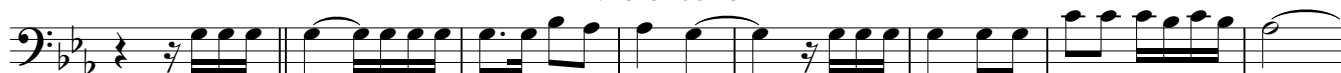

75

(Som de JATO)

94

97

101

♩=78

104

107

110

